BANDAI entertainment

Raising Anime to the Next Level

New Title Announcements

8.24.2004

© 1991-2004 SOTSU AGENCY, SUNRISE
All Rights Reserved

Titles Releasing on

November 9

Raising Anime to the Next Level

UPDATE

--PLEASE NOTE--

*YOU **MUST** USE THE NEW 5-DIGIT SKU# WHEN PLACING ORDERS*

*DO **NOT** USE THE DISCONTINUED 4-DIGIT SKU#*
(THIS MAY HOLD UP YOUR ORDER)

FOR AN UPDATED CATALOG LIST…

PLEASE CONTACT
YOUR BANDAI ENTERTAINMENT SALES REPRESENTATIVE

Limited Edition Releases

Please note that many of the Complete/Perfect Collections are available for a limited ordering period

They will NOT be available for order after 2004

Please contact your sales representative for more information

MOBILE SUIT GUNDAM F91

U.C. 0123. After a generation of peace, the Earth Federation has begun to build new space colonies to house humanity's growing population. But a new force, the aristocratic Crossbone Vanguard, plans to seize the colonies of the newly constructed Frontier Side for itself.

As their home becomes a battlefield, a handful of young civilians struggle to escape the conflict. To save his friends and family, the reluctant warrior Seabook Arno becomes the pilot of a new Gundam which bears the code name F91.

© 1991-2004 SOTSU AGENCY, SUNRISE
All Rights Reserved

*Artwork subject to change

Key Sales Points:

► Directed by legendary director Yoshiyuki Tomino (Mobile Suit Gundam, Overman King Gainer)

► Mecha designs by Kunio Okawara along with Character designs by Yoshikazu Yasuhiko (Mobile Suit Gundam TV Series, Mobile Suit Gundam Trilogy).

► The Gundam Saga continues!!

►One of the longest standing Anime franchise in history!

► Genre: Mecha

DVD Features:
Matted Widescreen Presentation
Dolby Digital Surround Sound
English/Japanese Language
English Subtitles

DVD Extras:
• Gundam F-91 Mechanical Files
•Trailers

Title	Cat#	UPC#	SRP	Rating	TRT
Mobile Suit Gundam F91	21500	669198215001	$29.98	13UP	118 min.

Pre-Book Date: 9.28.2004 / Street Date: 11.9.2004 **Case Pack 30 / # of Disc 1**

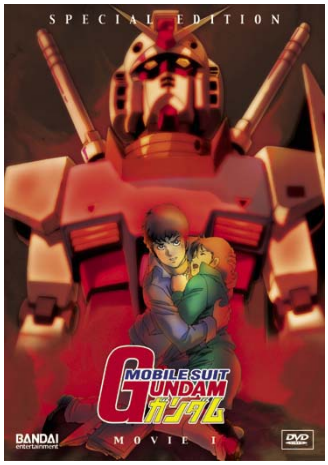

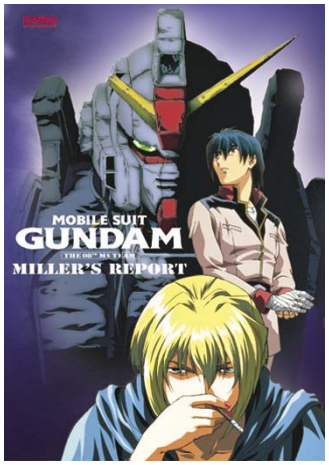

Mobile Suit Gundam
© 1979 - 2001 SOTSU AGENCY • SUNRISE
All Rights Reserved *Artwork subject to change

Mobile Suit Gundam, Char's Counterattack
© 1988 - 2002 SOTSU AGENCY • SUNRISE
All Rights Reserved*Artwork subject to change

Mobile Suit Gundam, The 08th MS Team
© 1998 - 2001 SOTSU AGENCY • SUNRISE
All Rights Reserved*Artwork subject to change

UC Gundam – Movie Pack

Limited Edition DVD Box Set

Collects the following DVDs:
Mobile Suit Gundam Movie Trilogy
Mobile Suit Gundam Char's Counterattack
Mobile Suit Gundam 08th MS Team – Miller's Report

This collection *[Gundam Trilogy]* belongs in the library of every serious anime fan.
--Charles Solomon (Amazon.com)

Key Sales Points:

► "The Mobile Suit Gundam saga stands without equal as an enduringly popular and successful anime franchise."- Mark *Simmons, Animerica*

► "Mobile Suit Gundam redefined the giant robot genre"
- Los Angeles Times

►5 legendary Gundam movie titles all in one box!

►Be surrounded with ALL 5 movies in 5.1 Dolby Digital Surround Sound

► www.gundamofficial.com

► Genre: Sci-Fi, Action, Mecha

DVD Features(M.R.):
- Dolby Digital 5.1-Japanese/English
- Aspect Ratio - 4:3
- Interactive Menu
- Scene Select
- Color Screen Printed Disk
- Over 25 Minutes of Bonus Animation

DVD Features(Char's Counterattack):
- Interactive Menu
- Scene Select
- Dolby Digital 5.1-Japanese/English
- Aspect Ratio - 16:9 Anamorphic (Widescreen)
- English Subtitles Optional
- Creator Filmography
- Gundam Model Music Video

DVD Features(Trilogy):
Dolby Digital 5.1-Japanese
- Aspect Ratio - 4:3
- Interactive Menu
- Scene Select
- Color Screen Printed Disk
- Newly Remastered Transfer
- Japanese Stereo Audio (Movie I)
- Original Japanese Mono Track (Movie II & Movie II)

Title	Cat#	UPC#	SRP	Rating	TRT
UC Gundam Movie Pack	21020	669198210204	69.98	13UP	616 Min.

(Movie I,II,III, Char's Counterattack, Millers Report)

Pre-Book Date: 9.28.2004 / Street Date: 11.9.2004

Case Pack 8 / # of Disc 5

The five Galaxy Angels are back again with a mission for more gut busting laughs! After discovering the Lost Technology, it's only a matter of time to see the Angel Brigade fall back into mischief. During their assignment the girls must investigate a haunted mansion but as it turns out, it's a hide-out for thieves. Raphna receives free tickets to a wrestling match only to face Great Muscle, the strongest man in the universe in the ring! Milfuelle and Mint picks up a tribal leader who has a costume of a fabled creature for the tribal festival. Mint can't help but to put on the costume, unfortunately, she can't take it off and becomes the village celebrity!

Back for Seconds(V.1)
© 2002-2004 Broccoli · Bandai Visual · TVO
All Rights Reserved*Artwork subject to change

Key Sales Points:

► **Second Season to the ultra popular fan title, *Galaxy Angel* series**

► **Director Morio Asaka (Card Captor Sakura: Kid's WB)**

► **Continued release of the highly successful Galaxy Angel Manga/Graphic Novel - Created by Broccoli (*Aquarian Age / Digi Charat*)**

► "Galaxy Angel is a madcap science fiction adventure heavily sprinkled with liberal amounts of cuteness"
- Anime Insider magazine

► "For fans of over-the-top (and top-heavy!) comedy/ action extravaganzas, Galaxy Angel is a silly, surreal indulgence that's sure to please any anime fan's sweet tooth"

- Newtype USA

► **Genre: Comedy/Sci-Fi**

► **www.galaxyangel.net**

DVD Features:
Interactive Animated Menus
Dolby Digital Surround Sound
Japanese and English Language Tracks
English Subtitles option

DVD Extras:
• Now I Get It! GA Lectures
• Trailers

Title	Cat#	UPC#	SRP	Rating	TRT
Galaxy Angels Z Back for Seconds (V.1)	23104	669198231049	$29.98	13UP	90 min.

Pre-Book Date: 9.28.2004 / Street Date: 11.9.2004 **Case Pack 30 / # of Disc 1**

Zentrix

The Last Hope (V.2)

Back in the nick of time, Zeus teams up with junior scientist Nick, Princess Mega, and Mango the Micro-saur, to fulfill the mission of destroying OmicronPsy. Strong teamwork and true friendship is what they will need in order to battle the heavily-armed robots who know more about kung-fu-with-attitude than anybody! Will Megan and friends finally defeat OmicronPsy?!

Zentrix
© 2003-2004 IMAGI INTELLECTUAL PROPERTIES
LTD/BANDAI
All Rights Reserved*Artwork subject to change

Key Sales Points:

► Special Collection containing the FINAL 13 episodes!

► Breathtaking fully 3D CG animation created by two powerhouse studios IMAGI and MADHOUSE (*Vampire Hunter D: Bloodlust, Ninja Scroll*) anime colloboration

►Successful television broadcasts in 4 major countries

► Nominated as the "Best Series for Children of the Year" in the Pulcinella Awards 2002 at the Cartoons on the Bay Festival held in Positano, Italy

► "Gold Camera Award" 35th U.S. International Film & Video Festival (Los Angeles, 2002)

► http://www.zentrix.tv

►Genre: Action

DVD Features:
Interactive Animated Menus
Dolby Digital Surround Sound
English Language

DVD Extras:
• Zentrix mini-poster
• DVD Insert

Title	Cat#	UPC#	SRP	Rating	TRT
Zentrix The Last Hope (V.2)	24802	669198248023	44.98	7UP	325 Min.

Pre-Book Date: 9.28.2004 / Street Date: 11.9.2004

Case Pack 16 / # of Disc 3

DRAGON DRIVE

Daring Mission – V.4

Reiji's life in Rikyu isn't going as easy as he had expected. Not only is he forced to participate in the extreme dragon battles, but he and his friends decide to take on a massive, evil dragon in order to rescue a woman in captive. Will Daisuke, in his relentless effort to impress Maiko, succeed in his solitary mission to rescue the woman? Meanwhile, Rockaku finally finds the target for his revenge!

Dragon Drive
© 2002-2004 Ken-ichi Sakura/Shueisha, TV Tokyo, NAS, BV
All Rights Reserved

Key Sales Points:

►Each Dragon Drive DVD release features an EXCLUSIVE Collector's Lenticular Pencil Board Card

► Animated by MADHOUSE Studios (*Ninja Scroll, Jubei-Chan the Ninja Girl*)

► Dragon Drive is supported via a National Print/Online Advertising: Animerica / Anime Insider /Newtype / Protoculture Addicts / Inquest

► One of Japan's most popular anime properties (Broadcast on TV Tokyo) – Dragon Drive features a variety of merchandise, video games, collectible card game, and more…

►4 page Dragon Drive insert in every volume!

► www.dragon-drive.com

► Genre: Action/Adventure

DVD Features:
Interactive Animated
Dolby Digital Surround
Japanese/English Language
English subtitles option

DVD Extras:
• **EXCLUSIVE** Dragon Drive Lenticular Pencil Board
• Character Gallery
• Dragon Gallery
• Trailers

Title	Cat#	UPC#	SRP	Rating	TRT
Dragon Drive Daring Mission (V.4)	23303	669198233036	24.98	7UP	75Min.

Pre-Book Date: 9.28.2004 / Street Date: 11.9.2004 Case Pack 30 / # of Disc 1

Complete Collection

The aftermath of a mysterious environmental catastrophe has left the land in complete desolation! While mankind has been able to rebuild the city, the catastrophe has caused some humans to undergo genetic mutations granting them special powers and abilities. These genetically enhanced humans are known as Alters. Kazuma has spent his entire life in the wastelands relying on his special powers to survive, but when a secret organization called 'Holy' threatens to take away his freedom, he will be left with a choice to join or die. His fight to seek the truth behind the 'Holy' will rage and consume humanity and Alter alike!

© 2001 - 2002 Sunrise • TX
All Rights Reserved *Artwork subject to change

Key Sales Points:

►Six Disc Complete Collection featuring the ENTIRE 26 Episode 's-CRY-ed' series

► Collectors edition s-Cry-ed key chain specially placed on s-Cry-ed box design

► *"Fans of this series are going to adore this release"*
– AnimeOnDVD.com

► *"s-CRY-ed ranks among the more original anime series of recent years!"*
– Los Angeles Times

► An action-packed series utilizing the latest in 2D/3D animation from SUNRISE studios (*Gundam SEED*)

► Genre:Action, Sci-Fi, Drama

DVD Features:
Interactive Animated Menu
English/Japanese Language
English Subtitle
Dolby Digital Surround

DVD Extras:
- Textless Opening
- Textless Ending
- Lost Ground Express
- Promo Clip
- Character Videos
- Sound Comic
- Music Score Collection
- Illustration Gallery / Sound Dramas
- Commercials
- Design Gallery

Title	Cat#	UPC#	SRP	Rating	TRT
s-CRY-ed – Complete Collection	21022	669198210228	149.98	13UP	650Min.

Pre-Book Date: 9.28.2004 / Street Date: 11.9.2004 Case Pack 8 / # of Disc 6

ARGENTOSOMA

Complete Collection

Life Ends...

Takuto Kaneshiro is a gifted young man and considered by most to be something of a genius. With a sweet, lovable girlfriend, he's got a lot of dreams for his future. But those dreams soon turn to nightmares when Takuto is involved with a freak accident during a secret experiment. He will have the things most dear to him... taken away. With Takuto Kaneshiro dead, Ryu Soma is born. And the only thing on his mind is revenge.

Argentosoma
© 2000-2003 Sunrise • Victor Entertainment
All Rights Reserved *Artwork subject to change

Key Sales Points:

► **Directed by Kazuyoshi Katayama (*Appleseed, Giant Robo*)**

► **Character Designs by Shukou Murase (*Gundam Wing*),**

►**Mechanical designs by Kimitoshi Yamane (*The Big O*)**

► ***"If you enjoyed 'Evangelion', but were frustrated with the bizarre tone of the series, give Argentosoma a try. It's a low-risk, high entertainment DVD for your collection."***

- DVD Vision Japan

► ***"[T]he series looks great and shoots for an impressively serious, adult tone with a grim storyline about a young man whose life is changed and whose history is erased after a tragic accident"***

- Sci-Fi Entertainment

► **Genre: Sci-Fi**

DVD Features:
Interactive Menu
Dolby Digital Surround Sound
Japanese/English Language
English subtitles

DVD Extras:
- Character Gallery
- Japanese Trailers
- Argentosoma Tech Files
- Textless Opening
- Textless Endings
- Character Gallery

Title	Cat#	UPC#	SRP	Rating	TRT
Argentosoma Complete Collection	21024	669198210242	99.98	13UP	650Min.

Pre-Book Date: 9.28.2004 / Street Date: 11.9.2004

Case Pack 8 / # of Disc 6

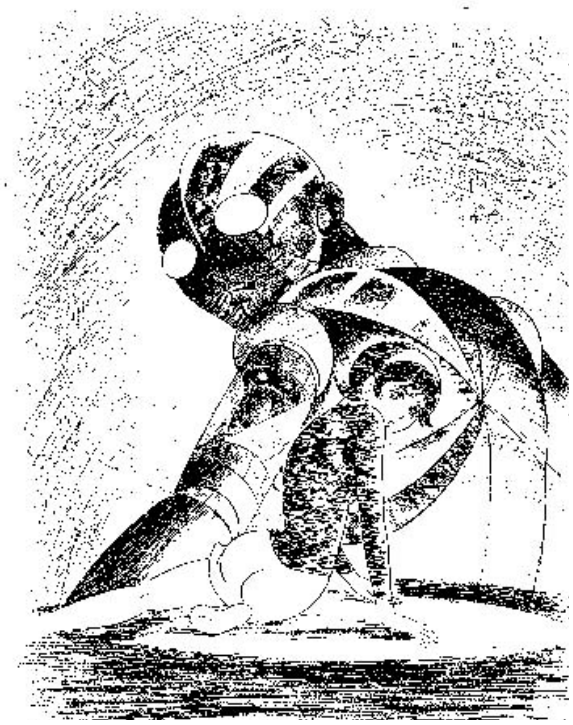

KIKAIDER
PERFECT COLLECTION

Kikaider © 2001 -2003 Ishimori Pro. Inc / Aniplex Inc., BT
All Rights Reserved

Kikaider 01 © 2001 -2004 Ishimori Pro. Inc / Aniplex Inc., BT
All Rights Reserved

Based on the live action works by Shotaro Ishinomori. Jiro, a humanoid robot gifted with the 'conscience circuit' enabling him to simulate real emotions and distinguish between "right and wrong." As Jiro struggles with his dark side, as well as an unsympathetic society, he protects his creator's daughter Mitsuko and her little brother Masaru from the evil Professor Gil. The saga continues in *Kikaider 01* as fate brings Jiro into an alliance with his brother Ichiro to stop all evil abound. The stage is set at a conclusive battle as Jiro is once again reunited with Professor Gil!

Broadcast on Cartoon Network

Key Sales Points:

►From the original creator of '*Masked Rider*' and '*Power Rangers*'

►Includes the complete series of Android Kikaider and the sequel Kikaider 01 OVA!

► Cartoon Network broadcast

► Created by Aniplex Inc (Sony Entertainment)

► Director, Tensai Okamura (Wolf's Rain)

► Genre: Action, Mecha, Sci-Fi

DVD Features:
Interactive Animated Menu
English/Japanese Language
English Subtitle
Dolby Digital Surround Sound

DVD Extras:
- Illustration and Character Gallery
- Art Gallery

Title	Cat#	UPC#	SRP	Rating	TRT
Kikaider the Animation Perfect Collection	21023	669198210235	59.98	13UP	425Min.

Pre-Book Date: 9.28.2004 / Street Date: 11.9.2004 **Case Pack 8 / # of Disc 5**

Carried By the Wind – Complete Collection

Wandering the lands of Japan – Ran is a master swordsman with a strong sense of honor combined with the courage and strength to right wrongs and battle injustice. But that doesn't stop her from having a good time! Stuck with an unwanted traveling companion, Myao – the two will bring law and order to the countryside… if they don't kill each other first.

Carried by the Wind: Tsukikage Ran
© 2000 - 2002 AKITAROU DAICHI •
MADHOUSE/BANDAI VISUAL
All Rights Reserved *Artwork subject to change

Key Sales Points:

► **From acclaimed director Akitaroh Daichi (*Jubei-Chan the Ninja Girl*, *Now and Then, Here and There*)**

► **Produced at MADHOUSE Studios (*Ninja Scroll*, *Alexander*)**

► ***"A comedic, action drama from start to finish … the way of the Samurai will never be the same!"***
- AnimeOnDVD.com

► ***"The choreography of the fights are breathtaking. It's doubtful that there are many skilled swordswomen and martial artists who can perform such stunts and also act as convincingly as this series demands."***
- EX: Online

► **Genre: Martial Arts/Comedy**

DVD Features:
Interactive Animated Menu
English/Japanese Language
English Subtitle
Dolby Digital
Aspect Ratio - 4:3

DVD Extras:
• Image Gallery
• Color Screen Printed Disc
• Trailers
• Liner Notes

Title	Cat#	UPC#	SRP	Rating	TRT
Carried by the Wind Complete Collection	21021	669198210211	39.98	13UP	325Min.

Pre-Book Date: 9.28.2004 / Street Date: 11.9.2004 **Case Pack 16 / # of Disc 4**

Fancy Lala

What would you do if you could be anything you wanted? Miho Shinohara gets her chance when some little friends drop off a magical crayon that changes her life forever! 10-year old Miho is about to see what life is like as 15-year old Lala - pop star, model, and actress extraordinaire! With the ability to transform to Lala, Miho's life suddenly transforms into a magical fairytale but life as a normal girl and a pop star can be pretty crazy!

Fancy Lala
© Studio Pierrot·Bandai Visual·TV Osaka
All Rights Reserved*Artwork Subject to Change

Key Sales Points:

►Produced by Studio Pierrot (Fushigi Yuugi, Urusei Yatsura)

►Character Design by Akemi Takada (Kimagure Orange Road, Patlabor and Urusei Yatsura)

►All 26 episodes (The Entire Series!) in a specially priced Collection.

► "…this looks even better than *Card Captor Sakura*"

-T.H.E.M. AnimeReviews

DVD Features:
Interactive Animated Menu
Japanese/English Language
English Subtitles Option

DVD Extras:
• Dolby Digital Audio
• Trailers
• Fancy Lala Fashion Gallery

► Genre: Shoujo

Title	Cat#	UPC#	SRP	Rating	TRT
Fancy Lala Complete Collection	21025	669198210259	49.98	7UP	650Min.

Pre-Book Date: 9.28.2004 / Street Date: 11.9.2004 **Case Pack 8 / # of Disc 6**

Ghost in the Shell OST Plus

The sheer range of musical style of *A Ghost in the Shell: A Stand Alone Complex* comes the highly anticipated work by renowned composer, Yoko Kanno. The breadth of the soundtrack exudes in it's impressive vocals along with it's jazz roots while also dabbling in rock to techno to ballads. This is one album that has it all!

Liscensed by Victor Entertainment, Inc., Japan
©Shirow Masamune • Production I.G. / Kodansha
All Rights Reserved*Artwork subject to change

Key Sales Points:

► From Famed Music Composer Yoko Kanno (Cowboy Bebop, Macross Plus, Escaflowne)

► Music from the long awaited series, *Ghost in the Shell: A Stand Alone Complex.*

►18 breathtaking tracks from the hit t.v. series!

►Song lyrics included in the CD insert

► Ghost in the Shell: Stand Alone Complex upcoming broadcast on Cartoon Network Nov 2004

► Genre: CD Soundtrack

Title	Cat#	UPC#	SRP	Rating	TRT
Ghost in the Shell: Stand Alone Complex OST + CD Soundtrack	25199	669198251993	14.98	N/A	N/A

Pre-Book Date: 9.28.04 / Street Date: 11.9.04 Case Pack 30 / # of Disc 1

Ghost in the Shell Soundtrack "Be Human"

Yoko Kanno has once again stimulated our ears with her second *Ghost in the Shell: A Stand Alone Complex* soundtrack, 'Be Human'. 21 tracks of the best jazz mixed with a range of techno, rock and ballads that only this famous composer can create. Soundtracks also include scores from the *Tachikoma Bonus!*

Liscensed by Victor Entertainment, Inc., Japan
©Shirow Masamune • Production I.G. / Kodansha
All Rights Reserved*Artwork subject to change

Key Sales Points:

► From Famed Music Composer Yoko Kanno (Cowboy Bebop, Macross Plus, Escaflowne)

► Full 3 page front / back graphic insert.

►22 breathtaking tracks from the hit t.v. series!

►Song lyrics included in the CD insert

► Ghost in the Shell: Stand Alone Complex upcoming broadcast on Cartoon Network Nov 2004

► Genre: CD Soundtrack

Title	Cat#	UPC#	SRP	Rating	TRT
Ghost in the Shell: Stand Alone Complex "Be Human" CD Soundtrack	25198	669198251986	14.98	N/A	N/A

Pre-Book Date: 9.28.04 / Street Date: 11.9.04 Case Pack 30 / # of Disc 1

Raising Anime to the Next Level

ORDER FORM

Please Contact Your Sales Representative or
Call (714) 816-9760 for Ordering Information

Customer name_____

Customer account number _____

Purchase order number _____ Must arrive by_____

Payment terms _____ Freight terms _____

Special shipping instructions _____

Titles Pre-Booking for Nov 9 and Nov 23 2004 Releases							
Qty.	Title	Cat #	UPC	SRP	Cost	Order Date	Street Date
	Mobile Suit Gundam F91 Movie	21500	669198215001	29.98		9.28.2004	11.9.2004
	Universal Century – Gundam Movie Collection	21020	669198210204	69.98		9.28.2004	11.9.2004
	Galaxy Angel Z – Back for Seconds (V.1)	23104	669198231049	29.98		9.28.2004	11.9.2004
	Zentrix – The Last Hope (V.2)	24802	669198248023	44.98		9.28.2004	11.9.2004
	Dragon Drive – Daring Mission (V.4)	23303	669198233036	24.98		9.28.2004	11.9.2004
	s-CRY-ed Complete Collection	21022	669198210228	149.98		9.28.2004	11.9.2004
	Argentosoma Complete Collection	21024	669198210242	99.98		9.28.2004	11.9.2004
	Kikaider Perfect Collection	21023	669198210235	59.98		9.28.2004	11.9.2004
	Carried by the Wind – Tsukikage Ran - Complete	21021	669198210211	39.98		9.28.2004	11.9.2004
	Fancy Lala – Complete Collection	21025	669198210259	49.98		9.28.2004	11.9.2004
	Ghost in the Shell: SAC – OST + CD Soundtrack	25199	669198251993	14.98		9.28.2004	11.9.2004
	Ghost in the Shell: SAC – 'Be Human' CD Soundtrack	25198	669198251986	14.98		9.28.2004	11.9.2004